

THE CLASS 4 SCIENTIFICALLY EVOLVED LOCH NESS MONSTER:

This is my 'design' for the Loch Ness monster, taking into account the adaptations which creature would have in order to survive hidden in the loch for so long.

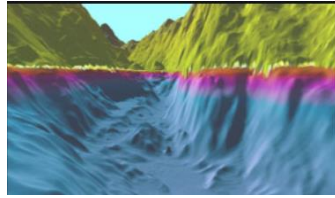

Biologically Evolved Loch Ness Life form: Ref No. 765439-997

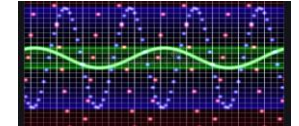

BEHAVIOUR AND METHOD OF STAYING HIDDEN :

FOOD SUPPLY AND DIET :

